

ROAD INDEX

A	APPLE BLOSSOM LANE AVON LANE	B3 B5	I		S	SANDGATE DRIVE SEMINARY LANE SHADOW HILL TRAIL SHADY LANE SHARP LANE SHERMAN ROAD SHERMAN TRAIL SHILOH DRIVE SPERRY ROAD SPRINGBLOSSOM SPRING ROAD SPRUCE DRIVE STEELWOOD LANE STOCKBRIDGE DRIVE STORYBOOK LANE STRATFORD TRAIL SUMMERS ROAD SURREY	F3 D4 F3 D1 C6 D1 A4-F3 B2 D3 F6 E1 E5 B2 D2 A5 B4 C3 B5 C3 B3
B	BARWELL DRIVE BARRINGTON LANE BENTBROOK DRIVE BIRCHWOOD DRIVE BIRDLAND TRAIL BLACKBERRY LANE BROOKLANE ROAD BUCKETEY DRIVE	D3 B4 B4 C5 B5 E2 C2 C4	J		K	KAREN ROAD KENYON DRIVE KIM DRIVE KIRKWOOD DRIVE KRISTINE DRIVE	F5 F5 F5 D1 D2
C	CAMELOT DRIVE CARMICHAEL DRIVE CAVES ROAD CEDAR ACRES DRIVE CEDARCREST CEDAR ROAD CHAPIN STREET CHERRY LANE CHESTER BROOK CHILLICOTHE ROAD CLEARVIEW ROAD COTTRELL DRIVE COUNTY LINE ROAD CRANWOOD DRIVE CHALET DRIVE CAMBRIDGE DR	D5 D6 B1-C6 C6 B5 A5-F5 B2 C5 B6 C1-D6 C3 C3 A1-A6	L		M	MANCHESTER DRIVE MAPLE DRIVE MAPLE GROVE MAPLELEAF TRAIL MARILYN ROAD MARTINGALE MAYFIELD ROAD MAYVIEW LANE MEADOWRIDGE DRIVE MERRIE LANE MORNING GLORY TRAIL MULBERRY ROAD	E6 B3 D4 C2 C5 F3
D	DEVON LANE DOROTHY ROAD DRURY LANE	B5 C5 B5	M		T	TATTERSALL	B4 C4 B6 F3 D5 B3 A4-E4 A4 C3 C3 C3 A2-F2
E	EAST HILL DRIVE EICHWOOD LANE EVERGREEN DRIVE EAST SHILOH DR.	B3 C3 D3	N		U	VALLEY VIEW DRIVE VINCENT DRIVE	B3 C4 B5 A5 B1 D3 C2 C2 A3-F3 F3 B5 D4 D5 E5 D1 D5
F	FAIRFIELD TRAIL FERRY ROAD FOREST LANE FOX RUN	B3 A2 E5 B3	O		W	WALNUT RIDGE ROAD WARD DRIVE WARWICK LANE WELLSWOOD TRAIL WESTCHESTER TRAIL WEST GEAUGA TRAIL WEST WALNUT RIDGE ROAD WHITE PINE WHITING DRIVE WILLOW BROOK DRIVE WILSON HILL DRIVE WILSON MILLS ROAD WOODCHUCK HOLLOW WOODCREST LANE WOODSIDE DRIVE WOODSIDE DRIVE SOUTH WYANDOT ROAD WINDING BROOK TRAIL WINCHESTER VALLEY WEST SHILOH DR.	B1 C4 B5 B5 A5 B1 D3 B3 C3 C2 A3-F3 F3 B5 D4 D5 E5 D1 D5
G	GEM ROAD GLEN HILL GREEN DRIVE GREENFIELD TRAIL	B5 E1 B6 C6 B5	P		X		B3 E3 D4 C2 C2 B3 B3 C3 D5 F1 F1
H	HAROLD DRIVE HEATH ROAD HERRICK DRIVE HERVIE ROAD HICKORY STREET HICKORY STREET SOUTH HILLCREST LANE HILLENDALE ROAD HOVEY DRIVE	C6 F1-F3 D4 F3 C6 C6 A5 A2 D4	Q		Y		
I			R		Z		
J			R	RANCH DRIVE RUSTY DR. (PVT.)			E5 D2

- ① CHESTER ELEMENTARY SCHOOL
- ② WEST GEAUGA HIGH SCHOOL
- ③ HAWKEN SCHOOL FOR BOYS
- ④ COMMUNITY CHURCH
- ⑤ CHRIST PRESBYTERIAN CH.
- ⑥ BAPTIST CHURCH
- ⑦ METHODIST CHURCH
- ⑧ ST. ANSLEM CHURCH-SCHOOL
- ⑨ CEMETERY
- ⑩ CEMETERY
- ⑪ CHESTER TOWNSHIP CEM.
- ⑫ ROLLING GREEN MEM. CEM.
- ⑬ CHESTER TOWN HALL
- ⑭ UNITED STATES POST OFFICE
- ⑮ CHESTER VOL. FIRE DEPT.
- ⑯ NORTH VIEW ELEM. SCHOOL

CHESTER TOWNSHIP

SCALE: 1"=2000'

D. ROBINSON
GEAUGA COUNTY ENGINEER

--- UNPAVED ROAD
--- PAVED ROAD
--- RAILROAD

--- TOWNSHIP LINE
--- COUNTY LINE
--- CORPORATION LINE

LAKE COUNTY

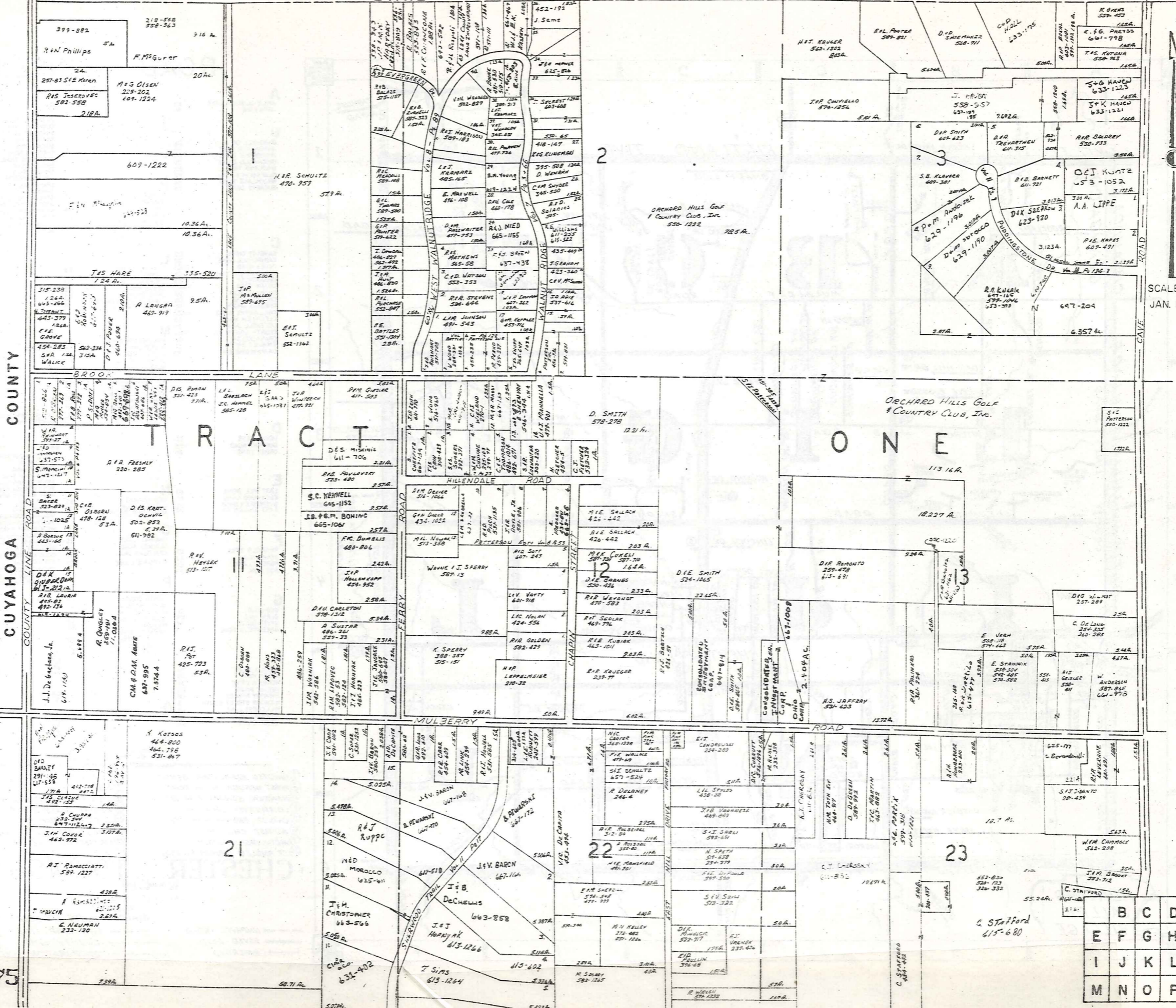

SCALE 1"=300
JAN. 1, 1980

B	C	D
E	F	G
I	J	K
M	N	O
P		

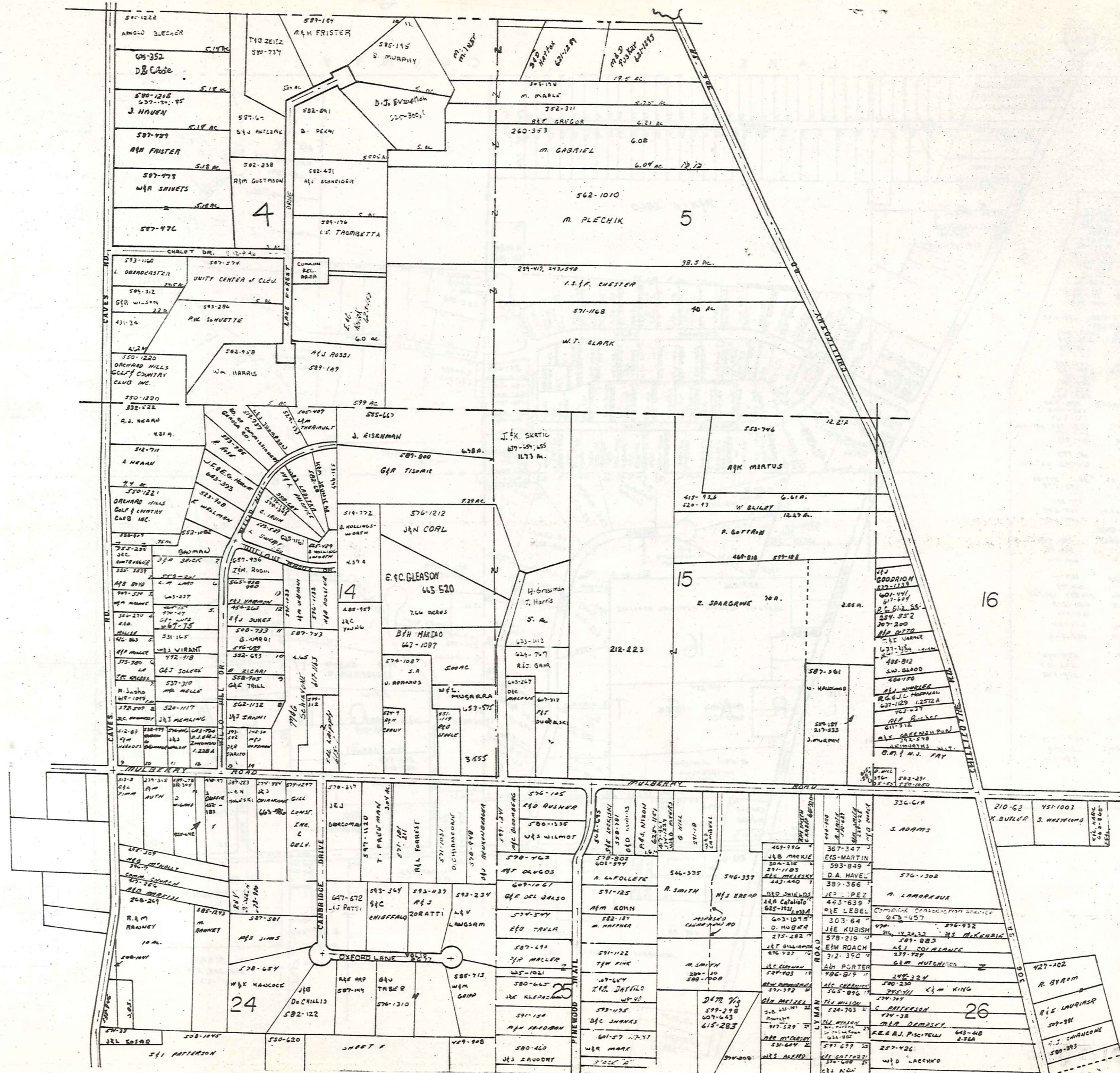

SCALE 1/2" = 300'
JAN 1, 1980

A	C	D
E	F	G
I	J	K
M	N	O

LAKE COUNTY

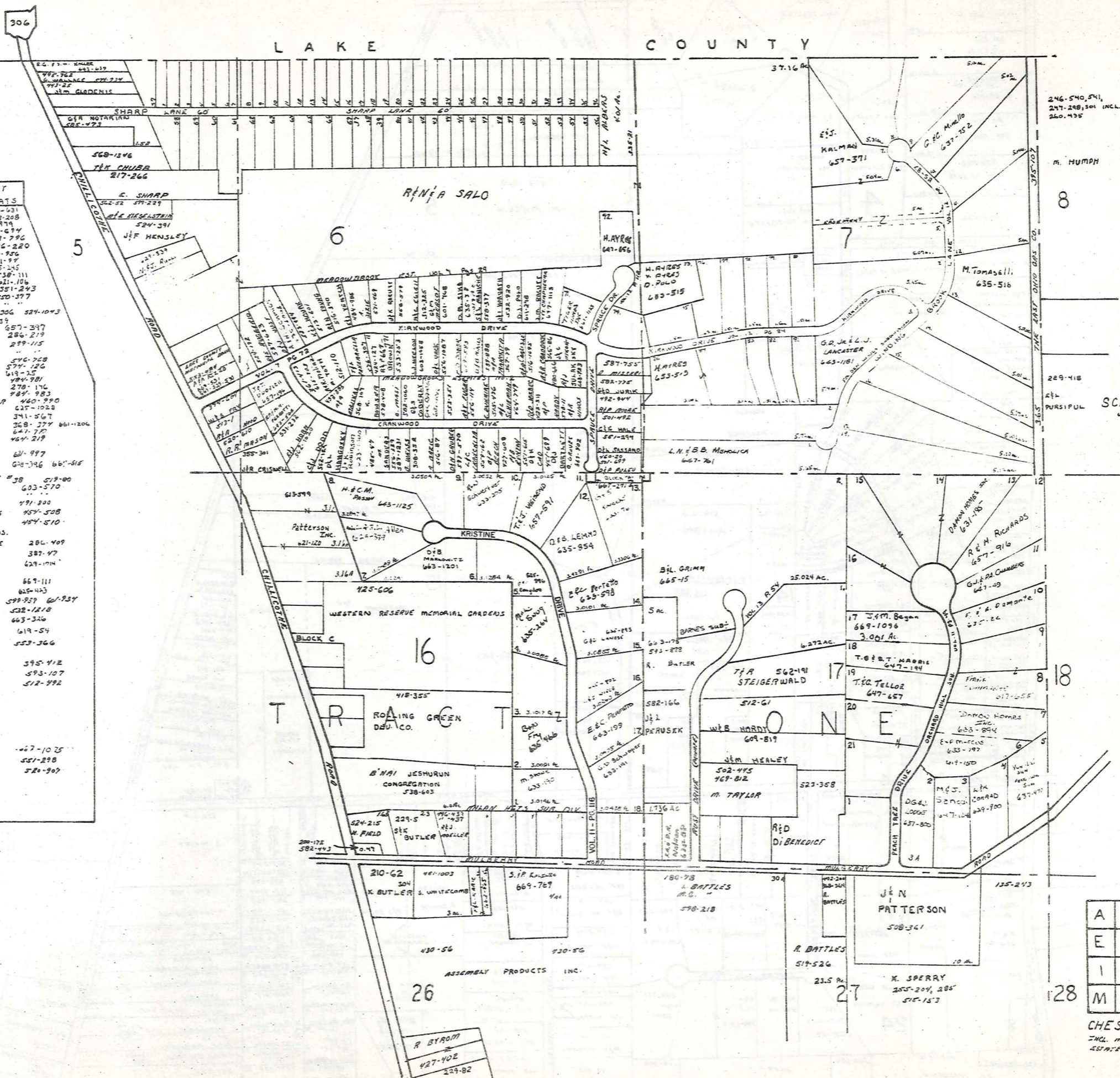

E SHARP SURVY
VOL 6 PG 103 PLATS

1. H. E. NODALO	413-631
2. O. S. CICHIELLA	203-208
3. U. S. SALVO	409-479
4. R. B. JURA	477-634
5. R. L. HOLDER	413-296
6. F. SMALL	396-220
7. R. J. DI BRASIO	430-956
8. K. H. BAR	281-99
9. V. J. WHITNEY	833-245
10. B. J. WHITNEY	838-111
11. J. M. ZIBNET	621-106
12. J. T. SIKORA	351-243
13. J. M. SMITH	550-377
14.
15. A. ROBY	870-306 524-1043
16. R. J. JOHNSON	49-639
17. B. A. JOHNSON	657-347
18. B. BREZINA	280-219
19. H. M. GYULE	299-115
20.
21. J. C. ORRANI	546-728
22. W. J. COOPER	574-126
23. H. E. GRIFFIN	618-75
24. J. D. BOZIC	784-981
25.
26. H. E. HERSWANDER	460-990
27. S. ZIBARS	637-1028
28. F. P. BUZIC	341-567
29. C. B. HECKMAN	368-377 661-1206
30. G. M. J. REESE	641-77
31. G. M. REESE	464-219
32. M. P. HIRSH	61-997
33. R. P.
34. T. J. McFaul	620-346 667-816
35. D. WEY W-20	38 519-00
36. Elaine A. Roch	603-570
37.
38. R. J.
39. H. M.
40. G. E.
41. R. P.
42.
43. G. E.
44.
45. W.
46.
47.
48. F. W.
49. G. L.
50. K.
51. R. P.
52. R. P.
53. H. C.
54. R. K.
55. C.
56. C. K.
57. C.
58. R. C.
59.
60.
61.
62.
63.
64.
65. L. P.
66. R. T.
67. R. M.
68.

A	B	C	D
E	F	G	H
I	J	K	L
M	N	O	P

CHESTER C
INCL. MEADOWBROOK
ESTATES

L A K E C O U N T Y

C H A R D O N T O W N S H I P

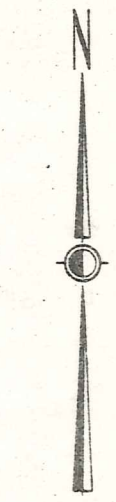
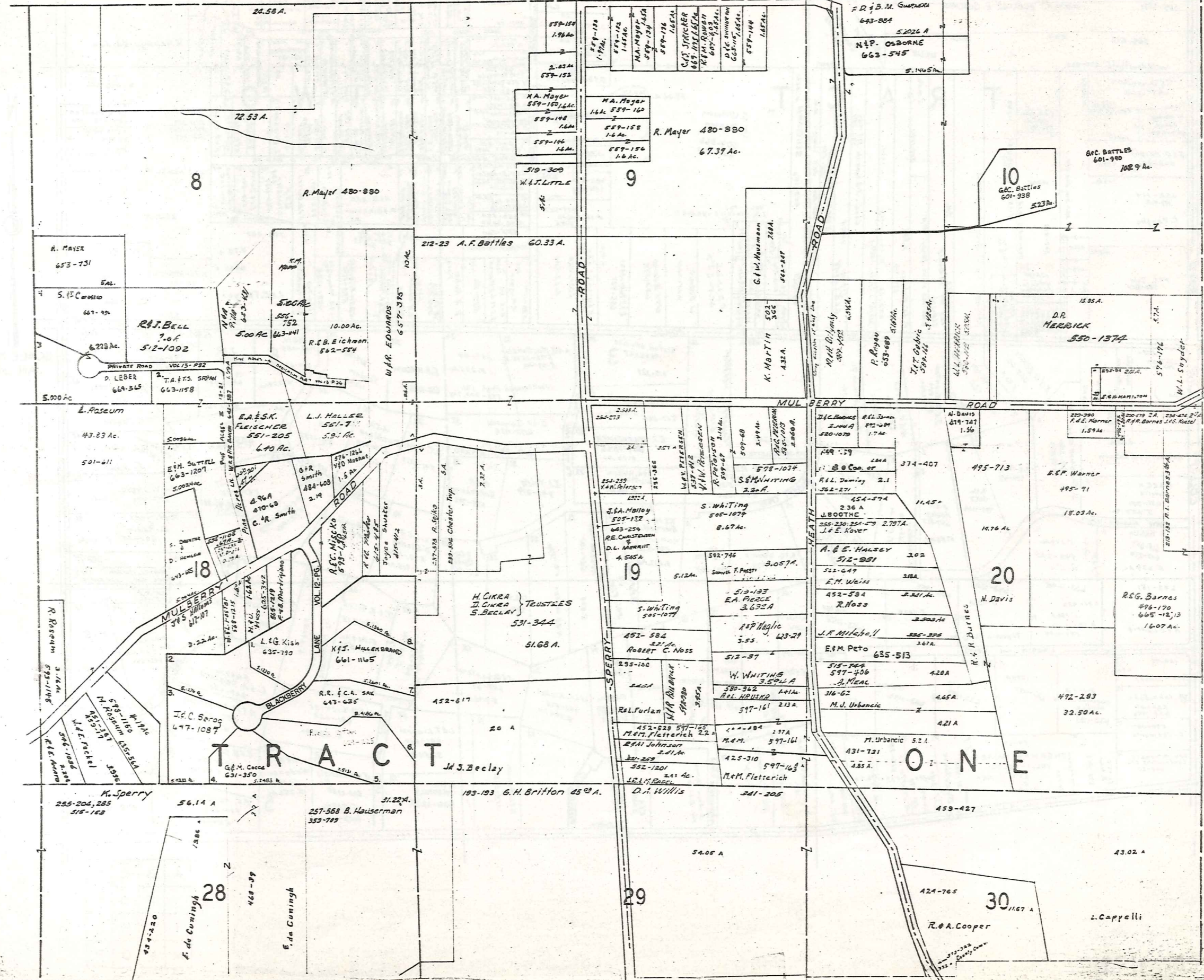

SCALE 1"=300'
JAN. 1, 1989

A	B	C
E	F	G
I	J	K
M	N	O

CHESTER D

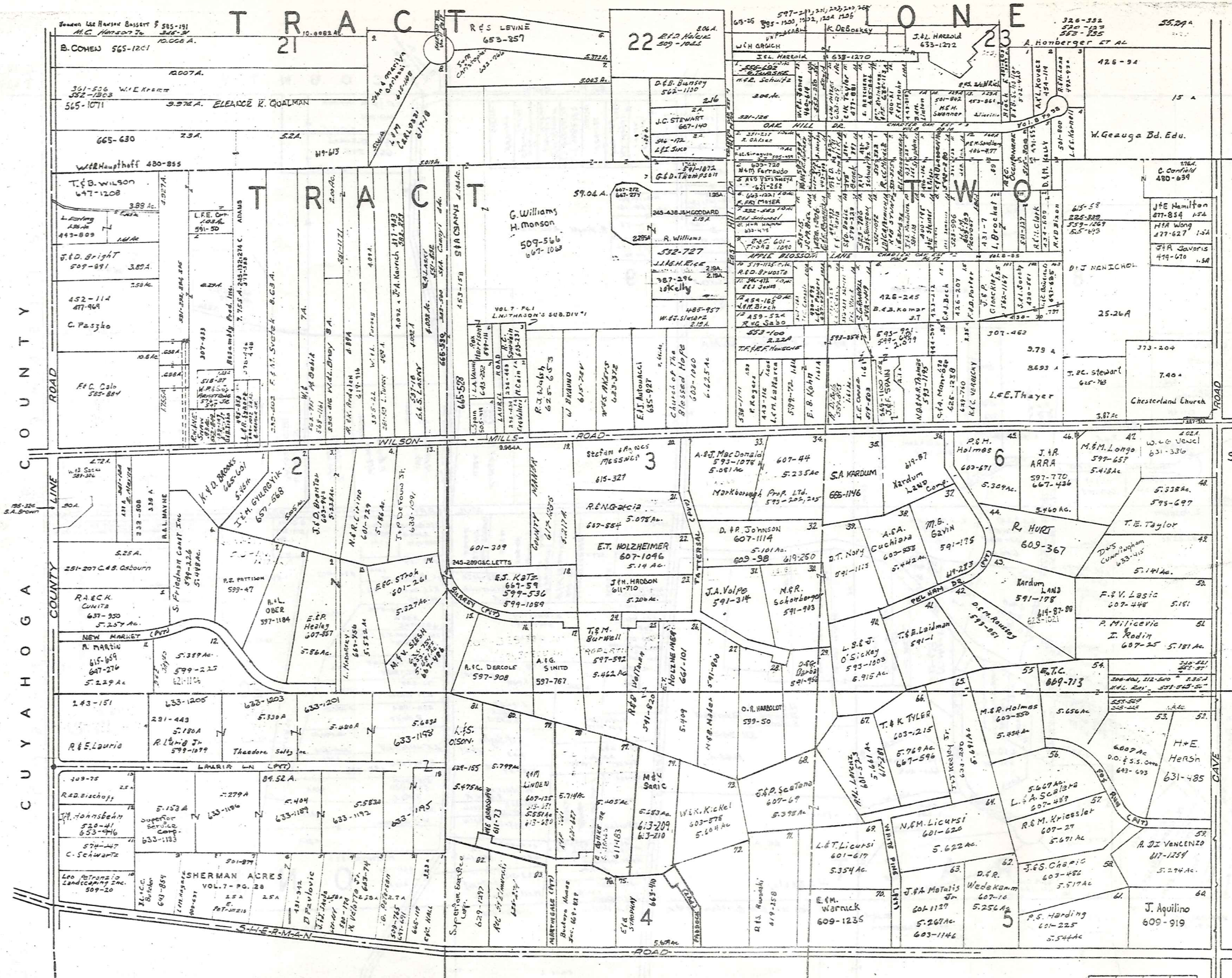

SCALE 1"=300'
JAN. 1, 1930

A	B	C	D
E	F	G	H
I	J	K	L
M	N	O	P

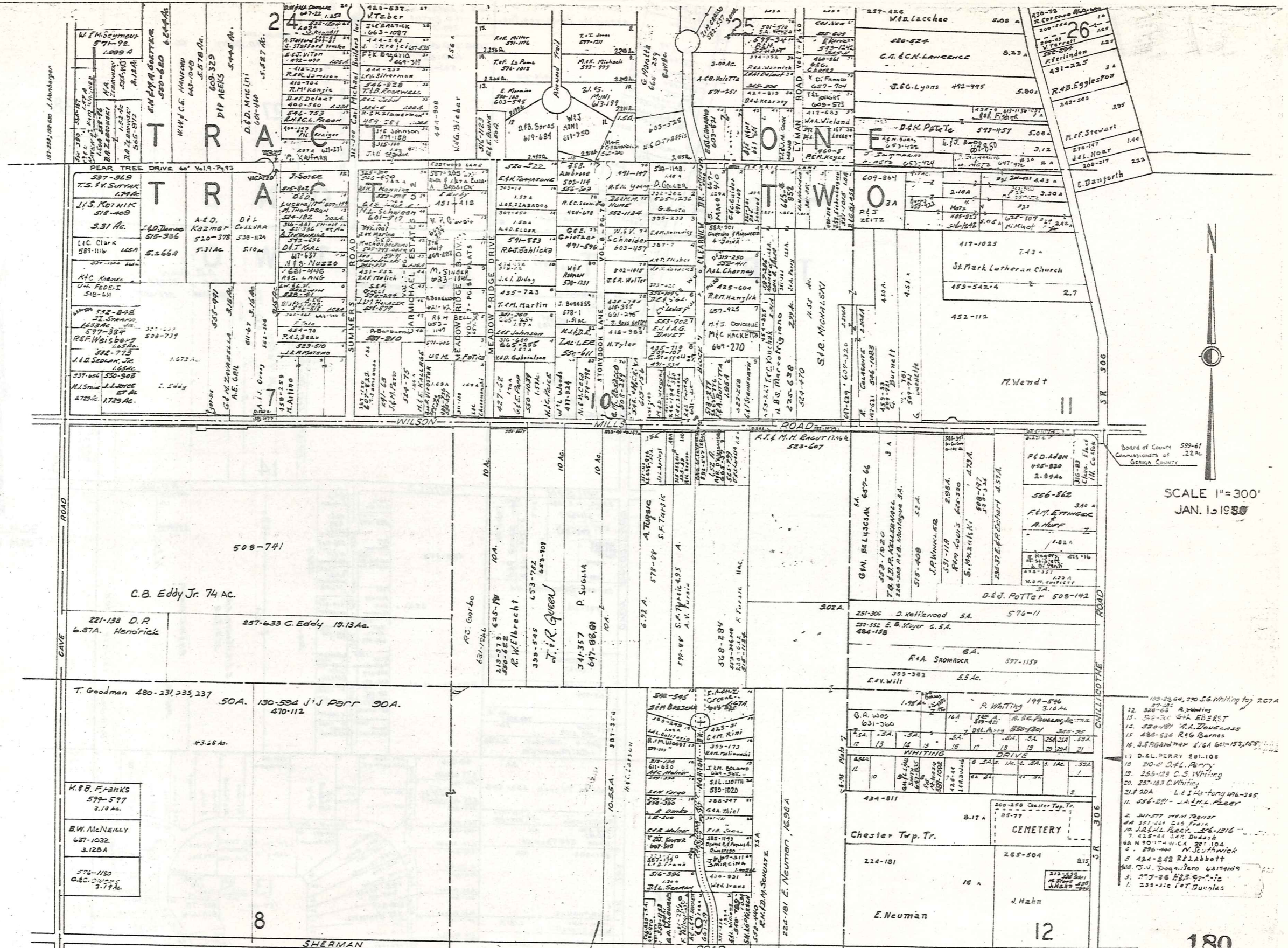

Board of County Commissioners of
 CHESTER COUNTY

SCALE 1"=300'
 JAN. 15 1930

- 1. 239-316 J.T. Douglas
- 2. 241-277 Wm. Turner
- 3. 277-288 E.H. Galt
- 4. 288-299 J.L. Perry
- 5. 299-310 N. Seabrook
- 6. 310-321 J.L. Perry
- 7. 321-332 J.L. Perry
- 8. 332-343 J.L. Perry
- 9. 343-354 J.L. Perry
- 10. 354-365 J.L. Perry
- 11. 365-376 J.L. Perry
- 12. 376-387 J.L. Perry
- 13. 387-398 J.L. Perry
- 14. 398-409 J.L. Perry
- 15. 409-420 J.L. Perry
- 16. 420-431 J.L. Perry
- 17. 431-442 J.L. Perry
- 18. 442-453 J.L. Perry
- 19. 453-464 J.L. Perry
- 20. 464-475 J.L. Perry
- 21. 475-486 J.L. Perry
- 22. 486-497 J.L. Perry
- 23. 497-508 J.L. Perry
- 24. 508-519 J.L. Perry
- 25. 519-530 J.L. Perry
- 26. 530-541 J.L. Perry
- 27. 541-552 J.L. Perry
- 28. 552-563 J.L. Perry
- 29. 563-574 J.L. Perry
- 30. 574-585 J.L. Perry
- 31. 585-596 J.L. Perry
- 32. 596-607 J.L. Perry
- 33. 607-618 J.L. Perry
- 34. 618-629 J.L. Perry
- 35. 629-640 J.L. Perry
- 36. 640-651 J.L. Perry
- 37. 651-662 J.L. Perry
- 38. 662-673 J.L. Perry
- 39. 673-684 J.L. Perry
- 40. 684-695 J.L. Perry
- 41. 695-706 J.L. Perry
- 42. 706-717 J.L. Perry
- 43. 717-728 J.L. Perry
- 44. 728-739 J.L. Perry
- 45. 739-750 J.L. Perry
- 46. 750-761 J.L. Perry
- 47. 761-772 J.L. Perry
- 48. 772-783 J.L. Perry
- 49. 783-794 J.L. Perry
- 50. 794-805 J.L. Perry
- 51. 805-816 J.L. Perry
- 52. 816-827 J.L. Perry
- 53. 827-838 J.L. Perry
- 54. 838-849 J.L. Perry
- 55. 849-860 J.L. Perry
- 56. 860-871 J.L. Perry
- 57. 871-882 J.L. Perry
- 58. 882-893 J.L. Perry
- 59. 893-904 J.L. Perry
- 60. 904-915 J.L. Perry
- 61. 915-926 J.L. Perry
- 62. 926-937 J.L. Perry
- 63. 937-948 J.L. Perry
- 64. 948-959 J.L. Perry
- 65. 959-970 J.L. Perry
- 66. 970-981 J.L. Perry
- 67. 981-992 J.L. Perry
- 68. 992-1003 J.L. Perry
- 69. 1003-1014 J.L. Perry
- 70. 1014-1025 J.L. Perry
- 71. 1025-1036 J.L. Perry
- 72. 1036-1047 J.L. Perry
- 73. 1047-1058 J.L. Perry
- 74. 1058-1069 J.L. Perry
- 75. 1069-1080 J.L. Perry
- 76. 1080-1091 J.L. Perry
- 77. 1091-1102 J.L. Perry
- 78. 1102-1113 J.L. Perry
- 79. 1113-1124 J.L. Perry
- 80. 1124-1135 J.L. Perry
- 81. 1135-1146 J.L. Perry
- 82. 1146-1157 J.L. Perry
- 83. 1157-1168 J.L. Perry
- 84. 1168-1179 J.L. Perry
- 85. 1179-1190 J.L. Perry
- 86. 1190-1201 J.L. Perry
- 87. 1201-1212 J.L. Perry
- 88. 1212-1223 J.L. Perry
- 89. 1223-1234 J.L. Perry
- 90. 1234-1245 J.L. Perry
- 91. 1245-1256 J.L. Perry
- 92. 1256-1267 J.L. Perry
- 93. 1267-1278 J.L. Perry
- 94. 1278-1289 J.L. Perry
- 95. 1289-1300 J.L. Perry
- 96. 1300-1311 J.L. Perry
- 97. 1311-1322 J.L. Perry
- 98. 1322-1333 J.L. Perry
- 99. 1333-1344 J.L. Perry
- 100. 1344-1355 J.L. Perry

A	B	C	D
E	F	G	H
I	J	K	L
M	N	O	P

TRACT ONE
TRACT TWO

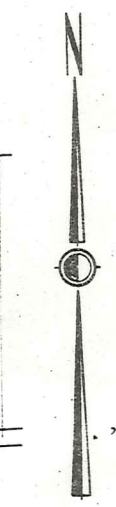
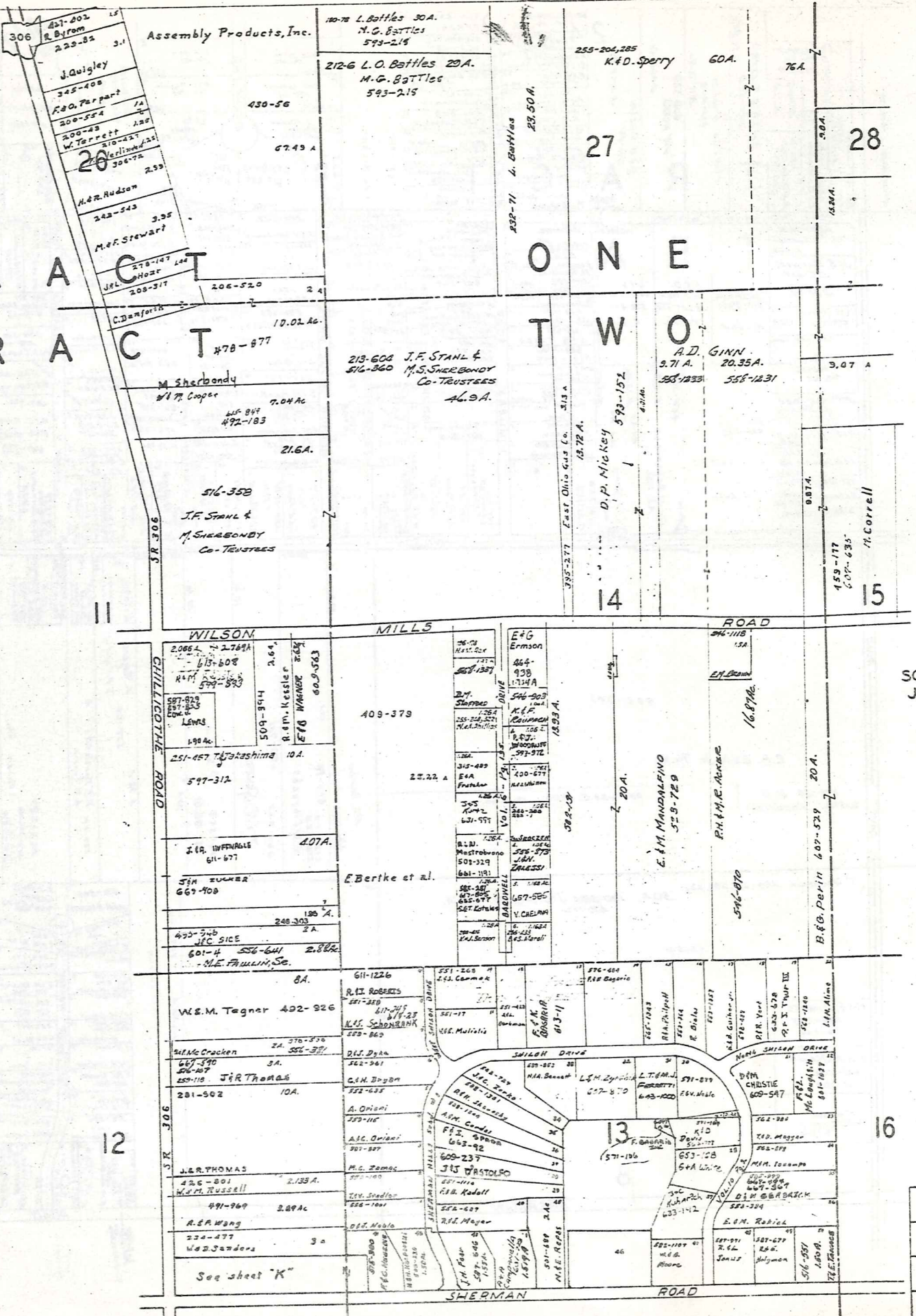

SCALE 1"=300'
JAN. 1, 1988

A	B	C	D
E	F	G	H
I	J	K	L
M	N	O	P

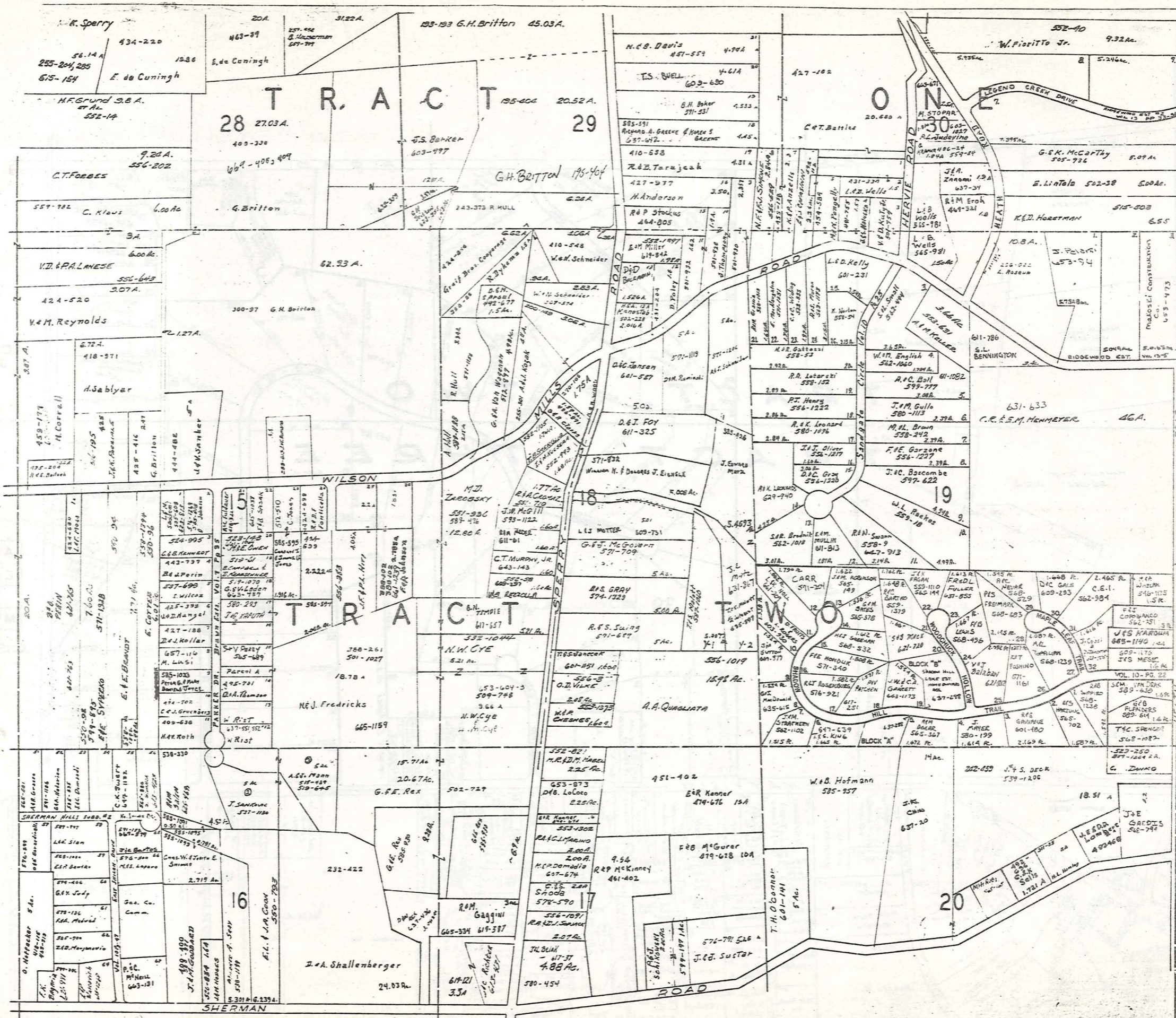

SCALE 1"=300
 JAN. 1, 1988

A	B	C	D
E	F	G	H
I	J	K	L
M	N	O	P

CHESTER

COUNTY A H O G A COUNTY ROAD



SCALE 1"=300'
JAN. 1, 1989

A	B	C	D
E	F	G	H
J	K	L	
M	N	O	P

CHESTER I

US 322

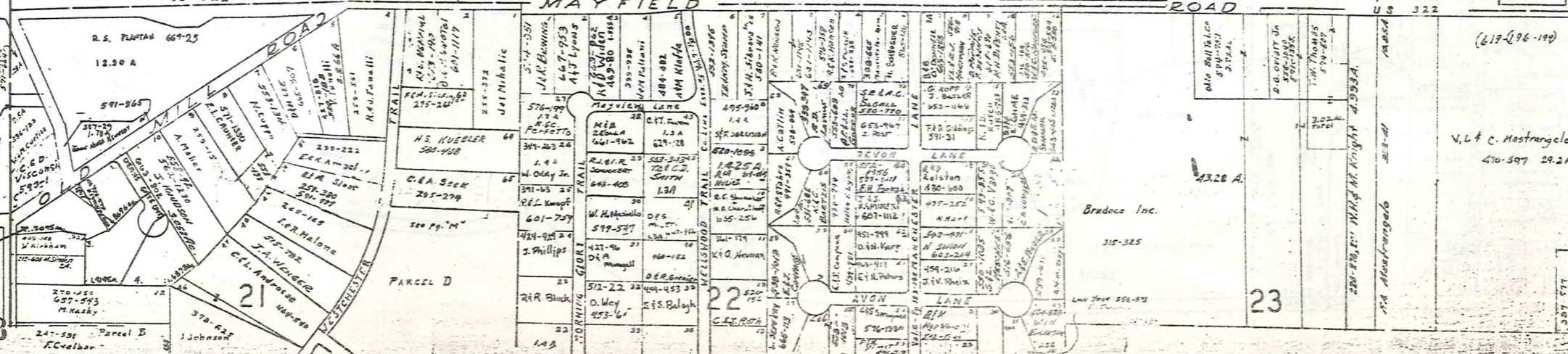
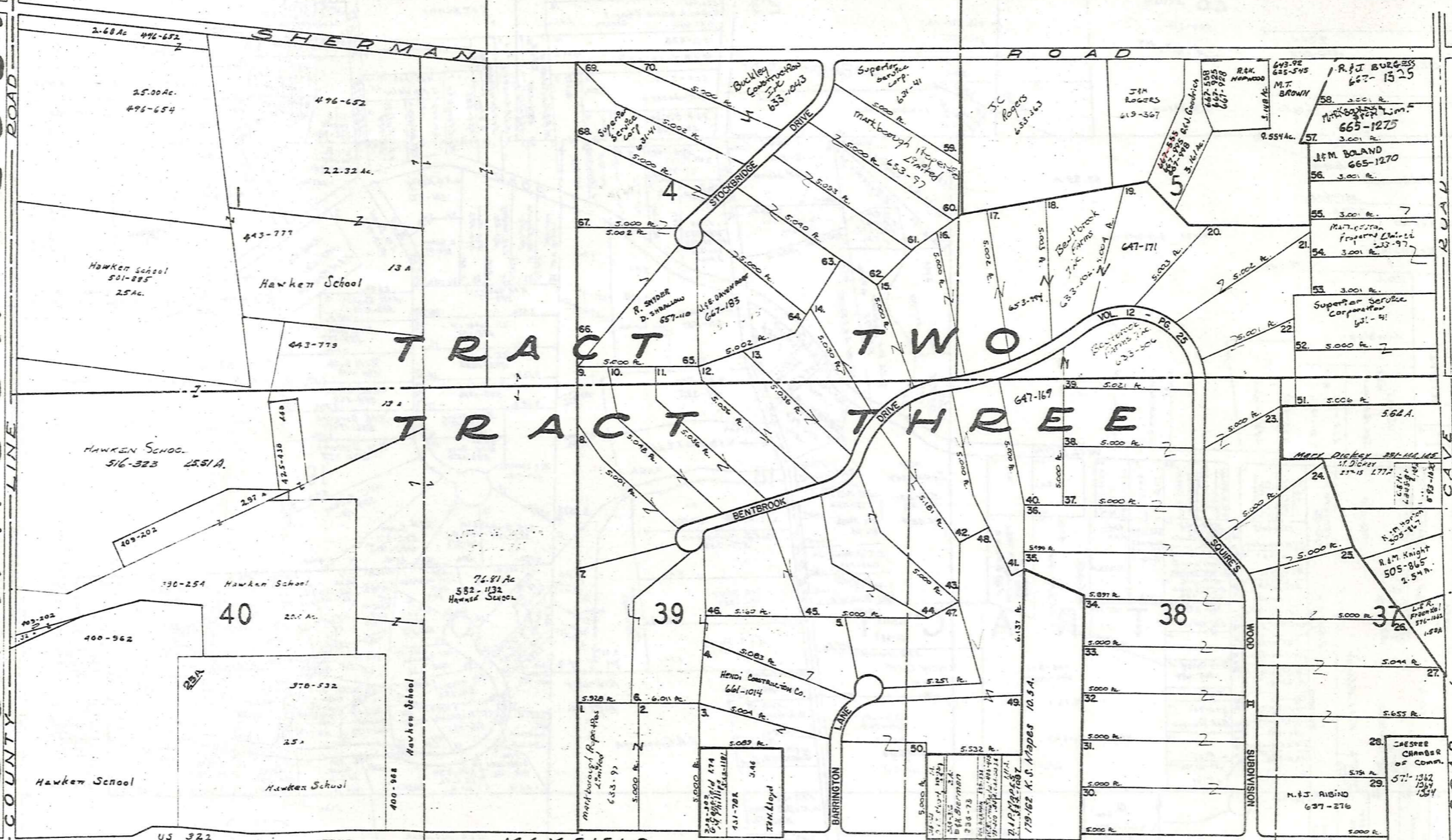

183

CHESTER I

HAROLD DRIVE		ALLOT. VOLS PG 43	
1 D J EVERS	621-9	21 H. Podrewnski	
2 Cam Levensayer	514-21	22 Paul M. Menden	482-770
3 G. B. GRASSO	647-621	23 R.T. Dwyer	527-1252
4 W. B. MULLIN	514-220	24 D. M. Ueckero	679-1104
5 E. Demase	597-1240	25 J.C. TAYLOR	663-492
6 ENE HANFILL	449-261	26 R. R. RAYNE	572-2124
7 J. H. GARDNER	525-370	27 J.C. Smith	394-23
8 J. D. Pierce	524-234	28 N. Anderson	601-741
9 A. Podrewnski	647-489	29 J. L. Kozlak	444-971
10 J. B. Prosek	507-365	30 M. K. Greenfield	585-715
11 J. B. Hurst	484-26	31 R. A. Guglielmo	440-974
12 J. D. Krasovec	485-27	32 S. Dorse	632-12
13 J. P. Tolson	591-122		
14 M. C. Sparville	542-394		
15 J. B. Roach	452-23		
16 A. M. Olan	452-203		
17 S. S. Spracka	452-177		
18 C. M. Hagan	52-342		
19 R. P. J. Smith	487-481		
20 L. A. ...	447-724		

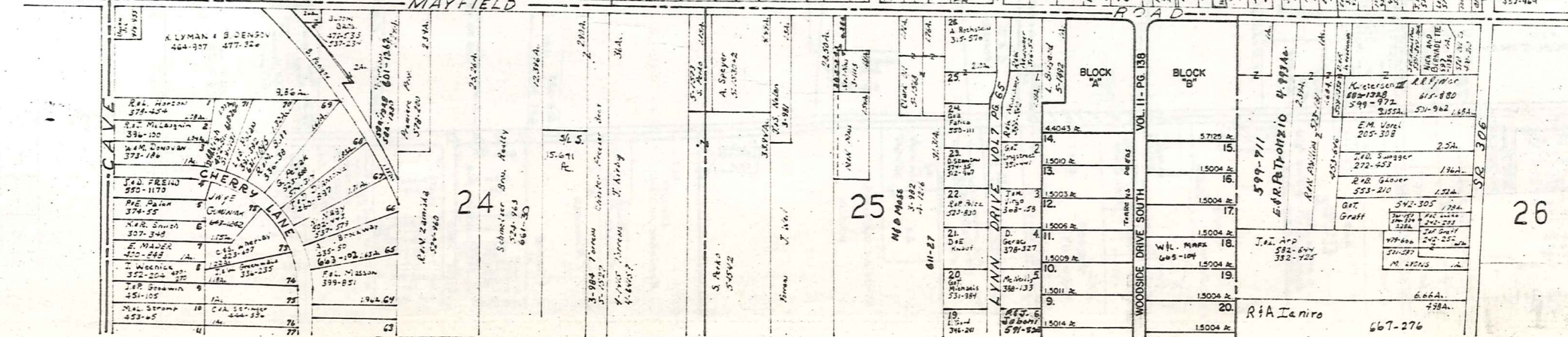
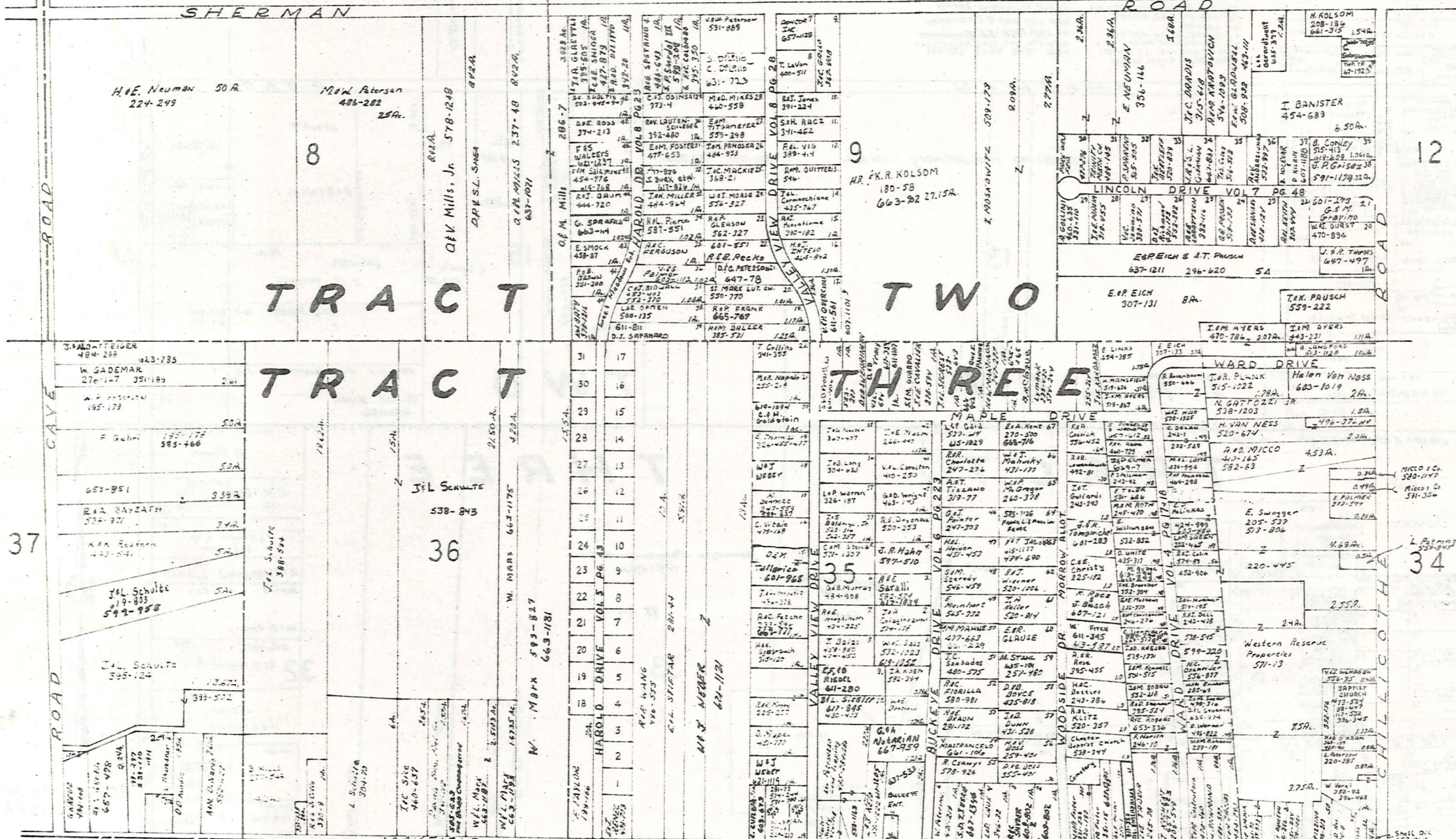

SCALE 1"=300
JAN 1, 1980

A	B	C	D
E	F	G	H
I	J	K	L
M	N	O	P

CHESTER J

- 23M 614-25 T.E.A. Wargo
- 24M 399-753 C.D. Fox
- 25M 575-176 F.H. GAYATT
- 26M 451-722 C.H. METZ
- 27M 695-589 H. Barbre
- 28M W.M. SCHUTT 611-1157
- 29M 245-312 DEC Price
- 30M 336-31 E.C. Brooks
- 31M W. GARRICK et al. 494-973
- 32M T.B. SHANK 510-63
- 33M 265-352 K.S. Greiner 379-908
- 34M 377-148
- 35M 579-386 E. Koszowski
- 36M 447-378 R.F. Cassney
- 37M 582-1101 G.M. & M.A.L. BARKETT
- 38M 617-394 E. IANMARINO
- 39M R.W. HAZZETT 425-370
- 40M 403-552 REG. BILLET
- 41M G.K. HARRIS 578-145
- 42M R.C. DOMANGE Co. 400-292
- 43M 420-27 J.E.T. ANDER
- 44M 424-35
- 45M M.T. JONES 531-633
- 46M 484-23 J.E.T. ANDER
- 47M W.C. Luciano 406-034
- 48M 454-673 Laurel Holmes
- 49M 550-1185 T.O. MAROUS
- 50M 330-127 F.P. ACID
- 51M 480-817 R.E.L. Frank 505-154
- 52M 304-146 C.M. COWLES
- 53M 307-145 F.A.H. WISER
- 54M 516-131 J.P. HENKELIKS
- 55M 296-487 J.A.M. IERMAN
- 56M 520-790 R.L. BROWN
- 57M 278-125 B. BALUCH-520-127
- 58M 443-568 K.E. PROLETTO
- 59M 315-60 A.P. Woodman
- 60M W.S. BECK 327-356
- 61M I.M. SPEIDEL 614-953
- 62M J. Woodward 505-71
- 63M 537-520 D.E.M. CURRAN
- 64M 537-1328 J.E. BROWNE
- 65M 278-239 W.E.L. MANDFIELD
- 66M J.G. BANTA 617-933

- *1. 558-892 A. Farnaday 0.415 A. Lot No. 32
- *2. 254-28 J. Hayashi 0.415 A. - 34
- *3. 621-87 J.H. Gullard 0.67 A. - 35
- *4. 257-60 F. Hoffman et al. 0.78 A. - 36
- *5. 252-233 C.F.A. Sullivan - 36
- *6. GROUP 527M INVEST 0.6233 0.77 A. - 36
- *7. 686-58 A.J. Henry 0.22 A. - 34

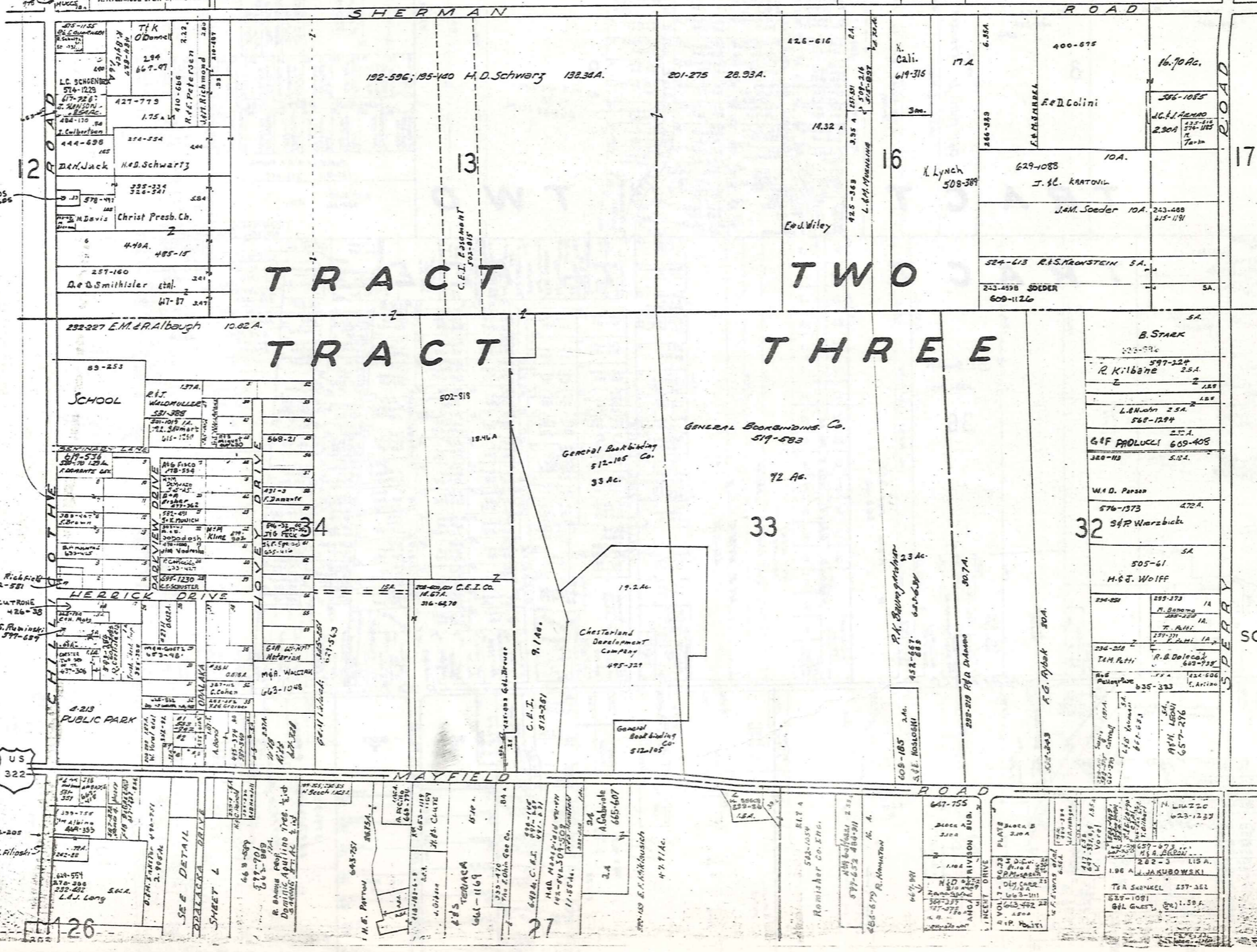

SCALE 1" = 300'
JAN. 1, 1980

A	B	C	D
E	F	G	H
I	J	K	L
M	N	O	P

CHESTER

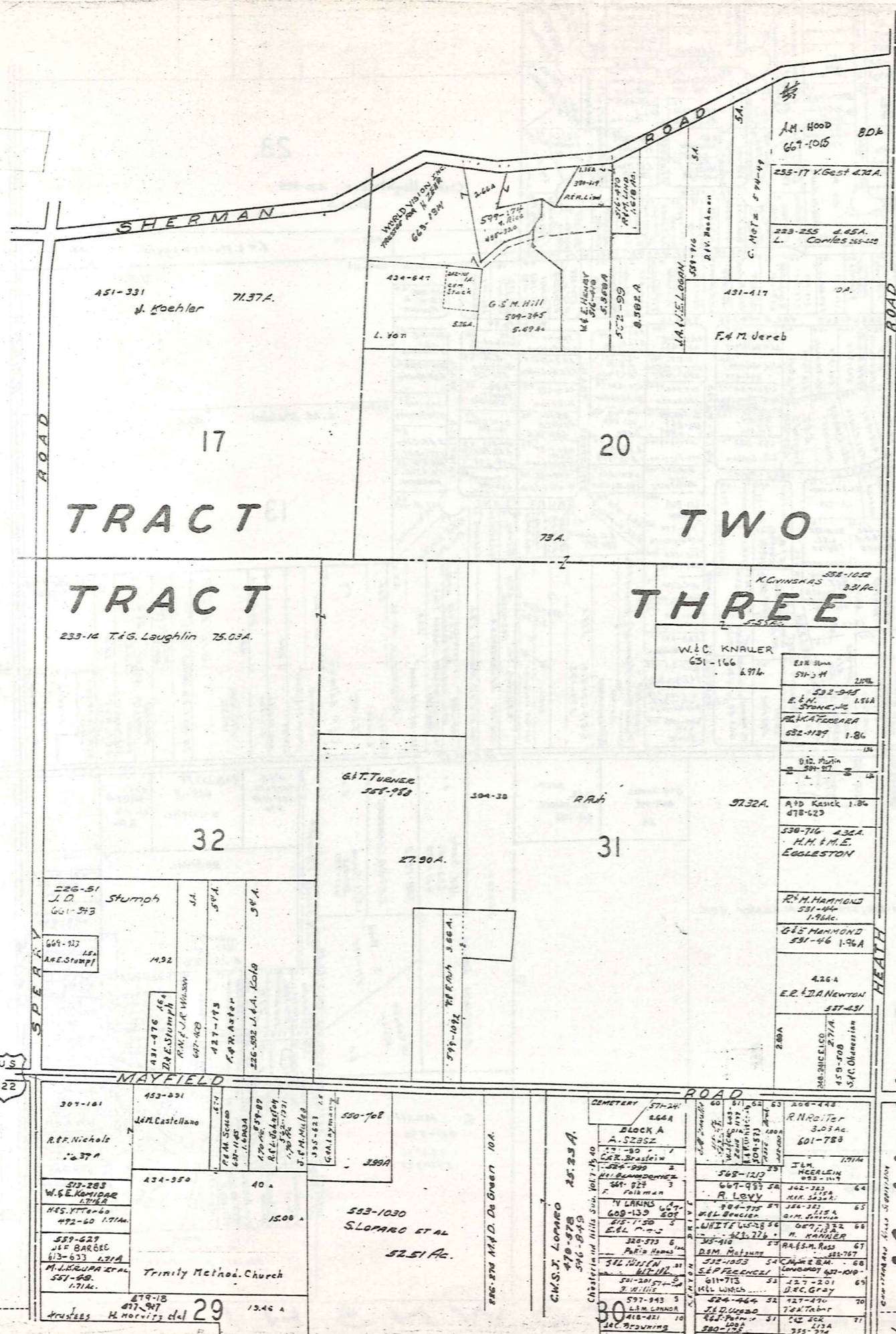

M U N I C I P A L I T Y O F M U N S O N T O W N S H I P



SCALE 1"=300'
JAN. 1, 1972

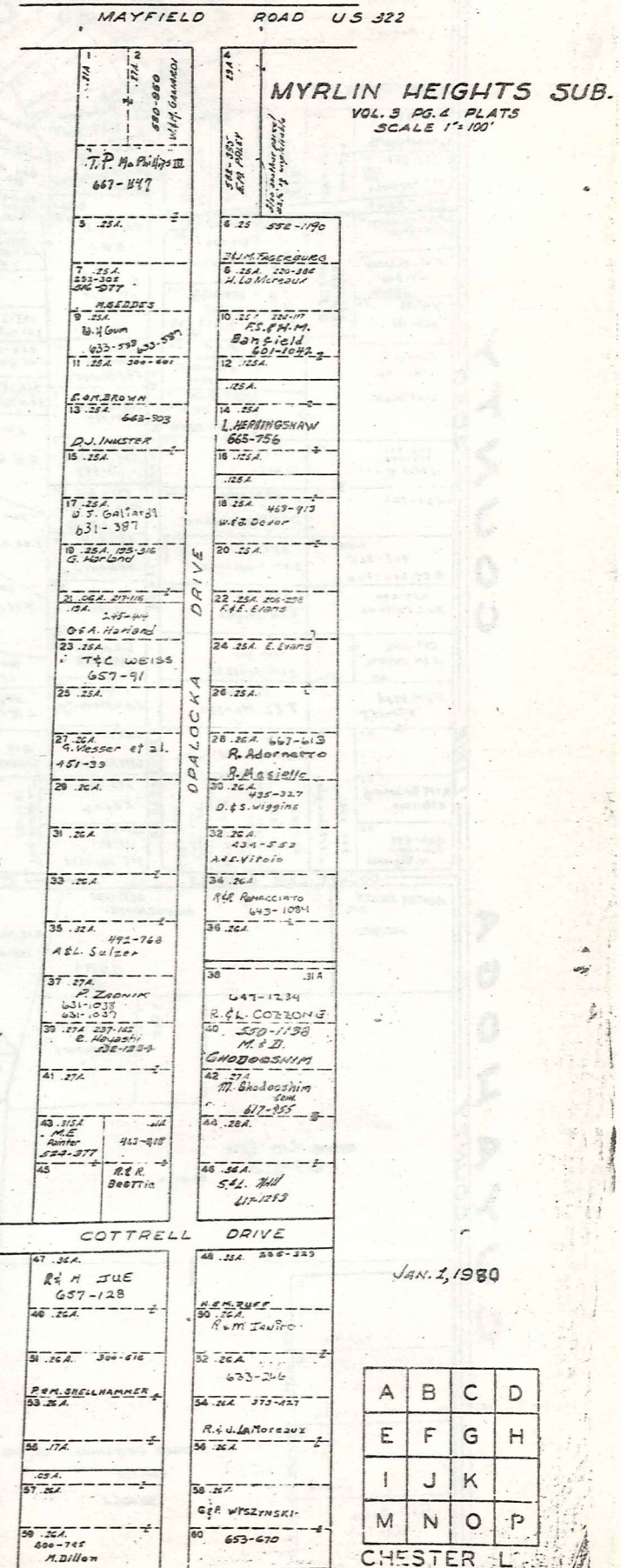

JAN. 1, 1980

A	B	C	D
E	F	G	H
I	J	K	L
M	N	O	P

CHESTER L.

CUYAHOGA COUNTY ROAD

18

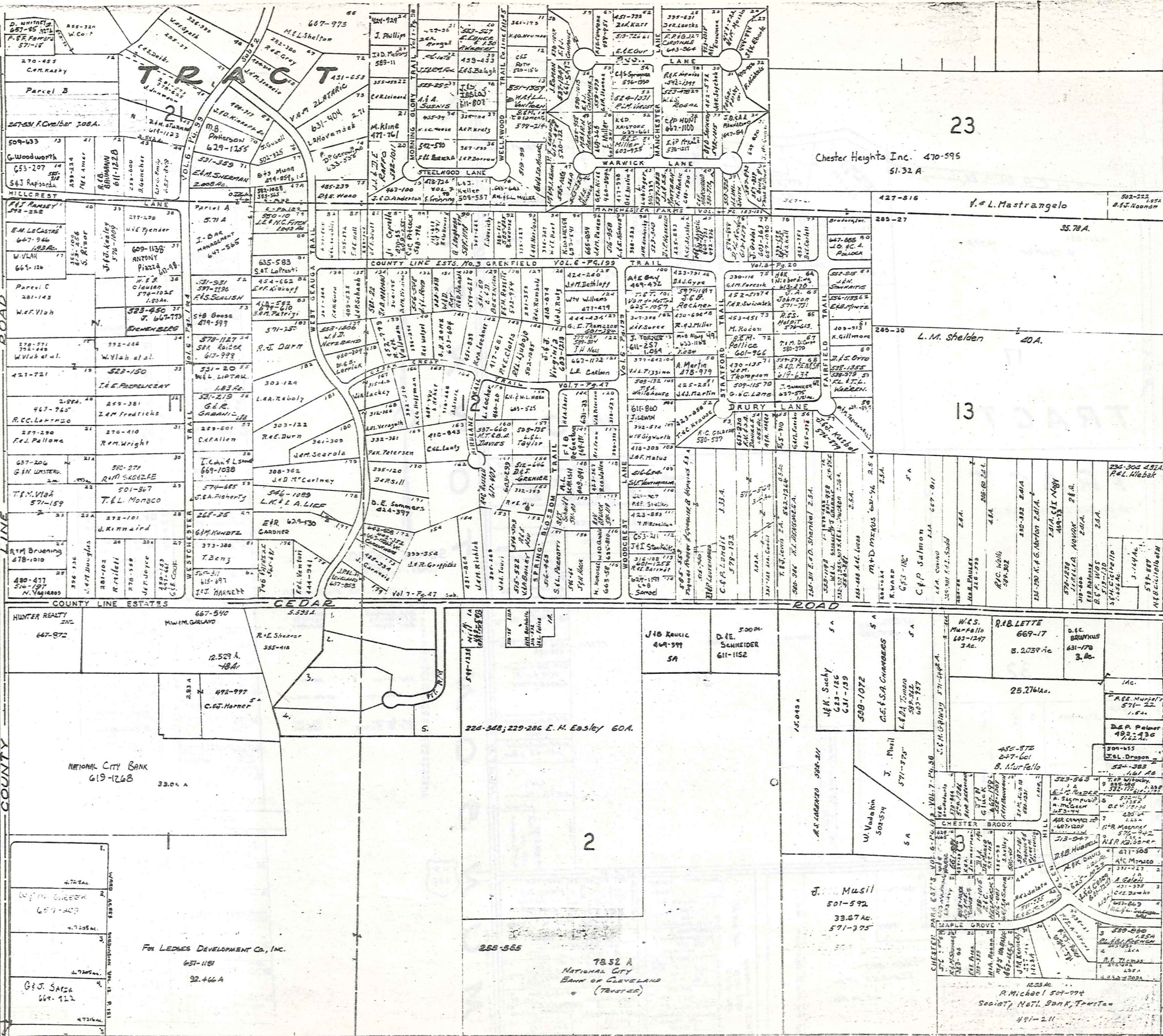

23

13

SCALE 1"=300' JAN. 1, 1939

ABCD
EFGH
IJKL
NOP

CHESTER M

Chester Heights Inc. 470-595
51-32 A

L. Mastrangelo

L.M. Sheldon

J.B. Raucic
464-999

D.E. Schneider
611-1152

J.K. Sucky
623-126
631-139

C.E. S.A. Chambers
530-1072

L.B. Timmo
595-222
603-147

R.B. Lette
669-17
5-2039-4c

D.C. Brunkus
631-170
3-4c

NATIONAL CITY BANK
619-1268

FOX LEDGES DEVELOPMENT CO., INC.
651-1181

7852 A
NATIONAL CITY
BANK OF CLEVELAND
(TRUSTEE)

1223 N.
P. Michael 509-774
SOCIETY NATL. BANK, TRUST CO
491-211

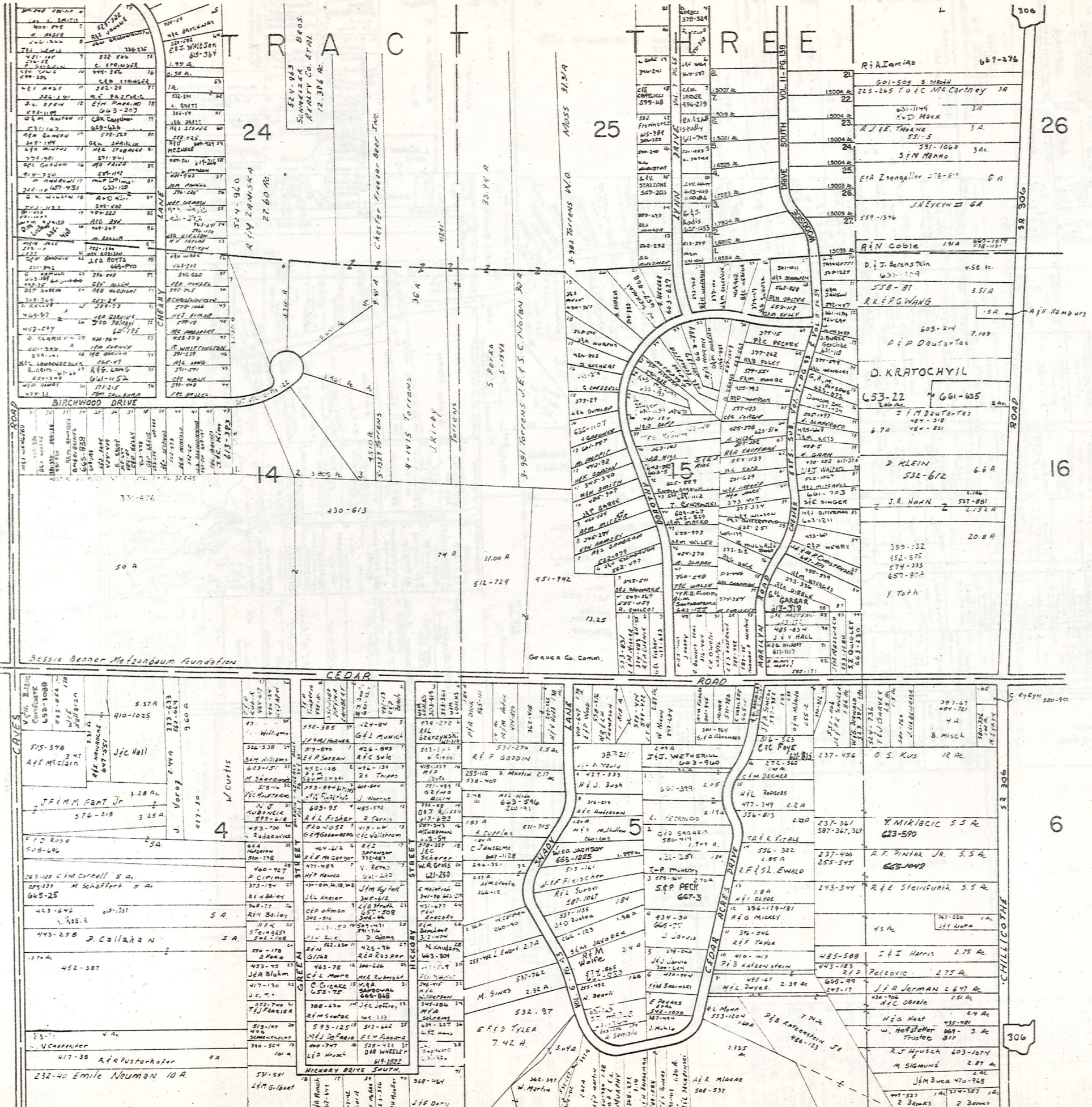

SCALE 1" = 300'
 JAN. 1, 1980

A	B	C	D
E	F	G	H
I	J	K	L
M	O	P	

TRACT THREE

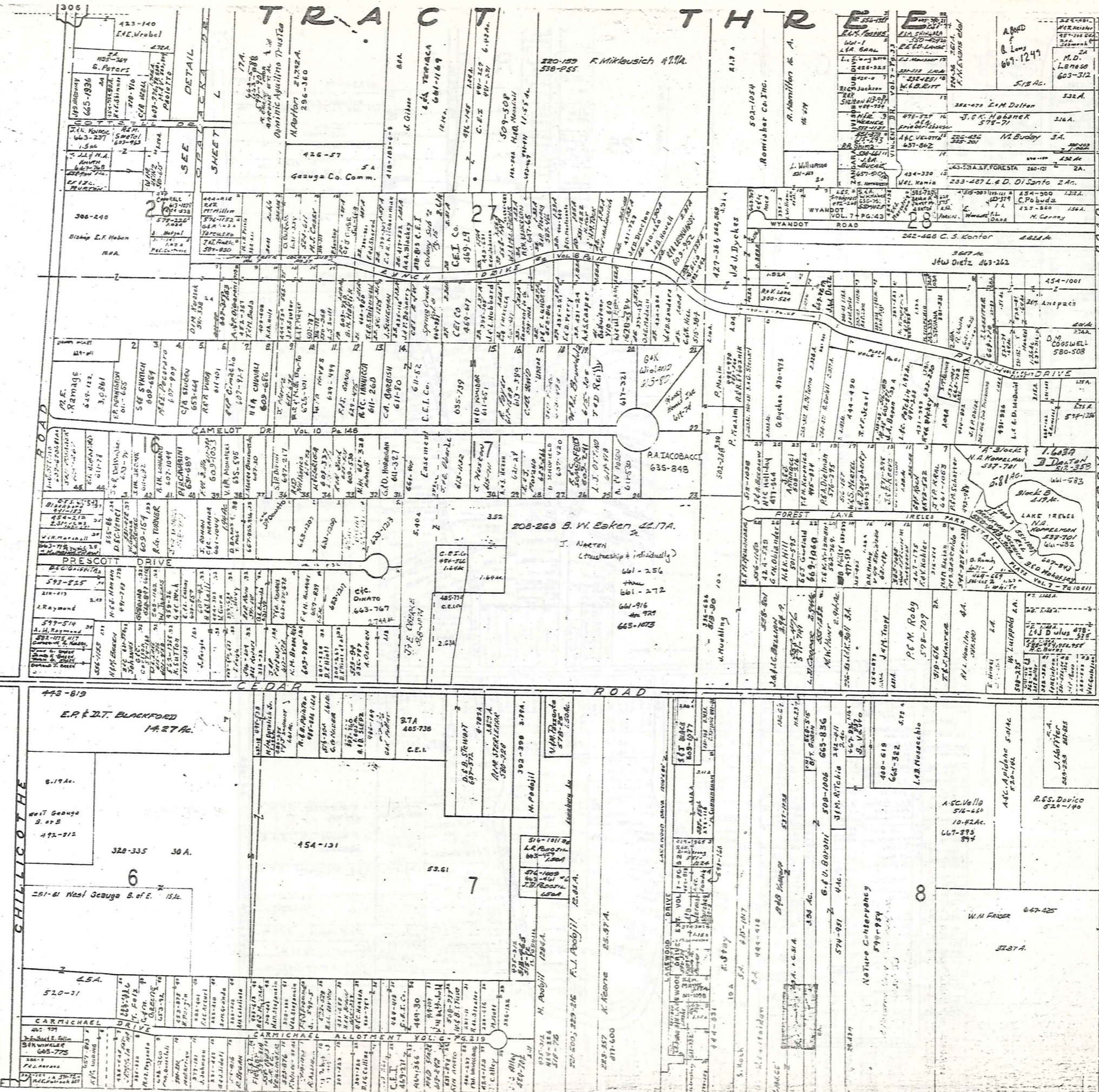

SCALE 1" = 300'
 JAN. 1, 1980

- SNODGER SURVEY Vol. 6 Pg. 45 Plat
1. E.P. & Z.T. Blackford 202-252
 2. J.P. & J. Stewart 290-220
 3. W.E. Gustafson 290-500
 4. Burns 255-7 578-750, 1, 2
 5. J.W. Walker
 - 6.
 - 7.

A	B	C	D
E	F	G	H
I	J	K	L
M	N	P	

CHFFSTER O

Explanation and Use Sheet for Geauga County, Ohio

SAMPLE (PARTIAL) COUNTY INDEX MAP

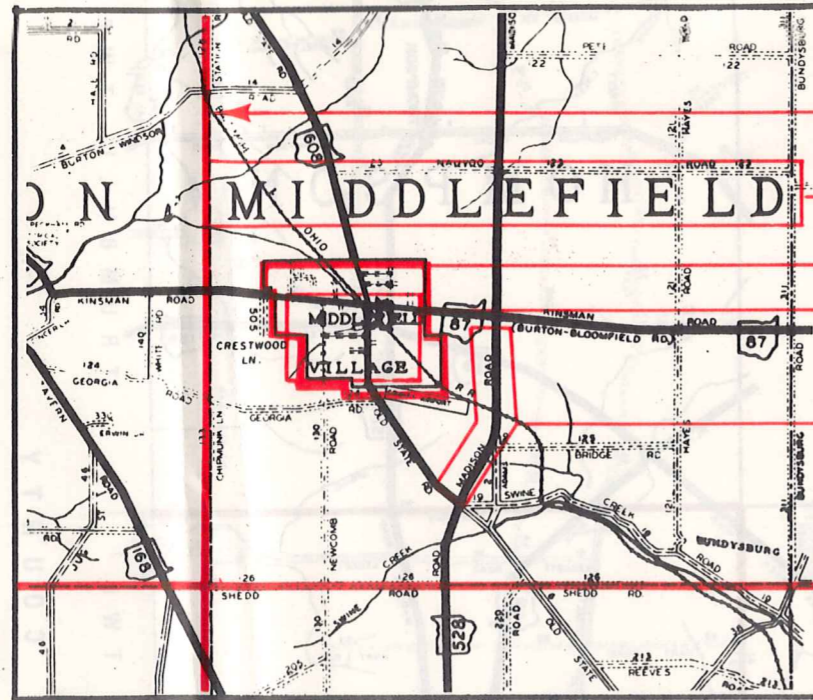

Township Boundary
 Township Name
 Village Boundary
 Village Name
 Tract Lot Number
 Street Name
 Acreage
 Deed Book & Page
 Owners Name
 Denotes Continous Ownership

SAMPLE (PARTIAL) MAP PAGE

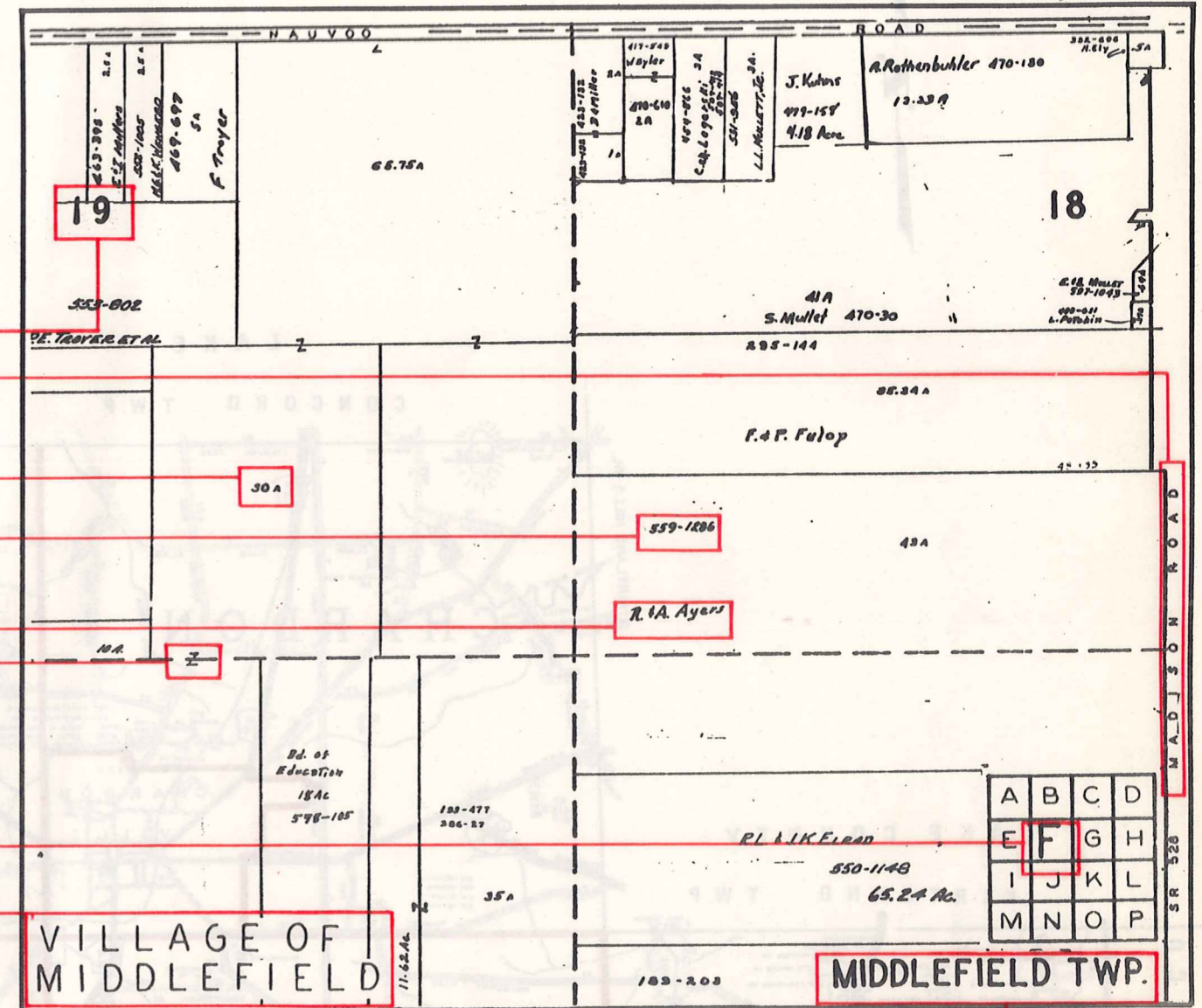

Map Page Number
 Village Name
 Village Boundary
 Township Name

SAMPLE (PARTIAL) MUNICIPALITY INDEX MAP

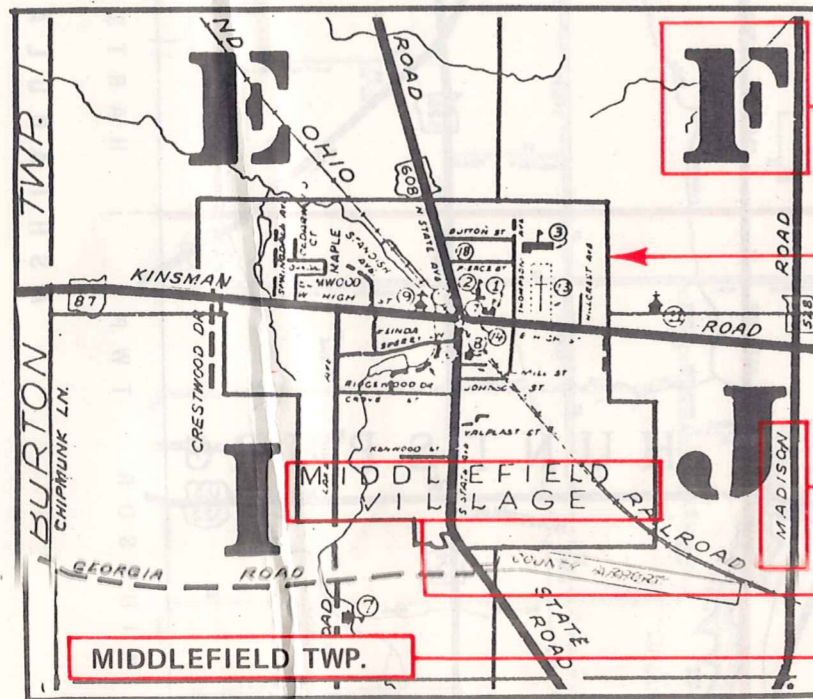

Street Name
 Village Name
 Township Name

USE OF THE MAP VOLUME

1. LOCATE THE GENERAL AREA OF INTEREST ON THE COUNTY INDEX MAP, ATLAS PAGE 'B', AND NOTE THE MUNICIPALITY NAME (TOWNSHIP OR VILLAGE).
2. REFER TO THE TABLE OF CONTENTS, ATLAS PAGE 'C', AND NOTE THE BEGINNING ATLAS PAGE NUMBER FOR THE MUNICIPALITY OF INTEREST.
3. TURN TO THE PAGE INDICATED. ON THIS PAGE WILL APPEAR AN INDEX MAP FOR THAT MUNICIPALITY.
4. LOCATE THE GENERAL AREA OF INTEREST AND NOTE THE MAP PAGE NUMBER. THIS MAY BE EITHER A LETTER OR A NUMBER.
5. MAP PAGES ARE IN ALPHABETICAL (OR NUMERICAL) SEQUENCE FOLLOWING THE MUNICIPALITY INDEX MAP. FOLLOW SEQUENCE TO THE MAP PAGE INDICATED.
6. LOCATE SPECIFIC PARCEL OF INTEREST AND NOTE THE DESIRED INFORMATION.

NOTE: ON SOME MAPS YOU MAY BE REFERRED TO A DETAIL SHEET SHOWING AN ENLARGEMENT OF THE AREA. THESE MAPS ARE FOUND AT THE END OF THE REGULAR MAP PAGES IN EACH MUNICIPALITY IN EITHER ALPHABETICAL OR NUMERICAL SEQUENCE.

NOTE: CHARDON VILLAGE HAS TITLE SHEETS. TO LOCATE OWNERS NAME, NOTE THE PARCEL NUMBER, REFER TO THE TITLE PAGE FOLLOWING THE MAP OF INTEREST, FOLLOW NUMERICAL SEQUENCE TO THE PARCEL NUMBER OF INTEREST AND NOTE THE DESIRED INFORMATION. IN ALL OTHER MUNICIPALITIES THE OWNERS NAME APPEARS ON THE MAP PAGE.

This book is the property of REAL ESTATE DATA, INC. and is distributed by REDI under a leasing arrangement requiring return to REDI upon termination of the lease. REDI reserves the right to reclaim this book if found in the possession of any firm or person where possession was obtained through any unauthorized source.